

VERSION	AMENDMENT	AUTHORISED BY	DATE
2	AUDIT AMENDMENT	C MILLER	19/07/2015

LIMITED IN DEPTH TO 60.96 METRES

LOT	FORMER TENURE	ON PLAN	TITLE
9001	LOT 90	DP 144536	258/267
501 to 529	PT LOT 318	DP 144536	258/267
560 to 593	PT LOT 318	DP 144536	258/267
661 to 665			258/267

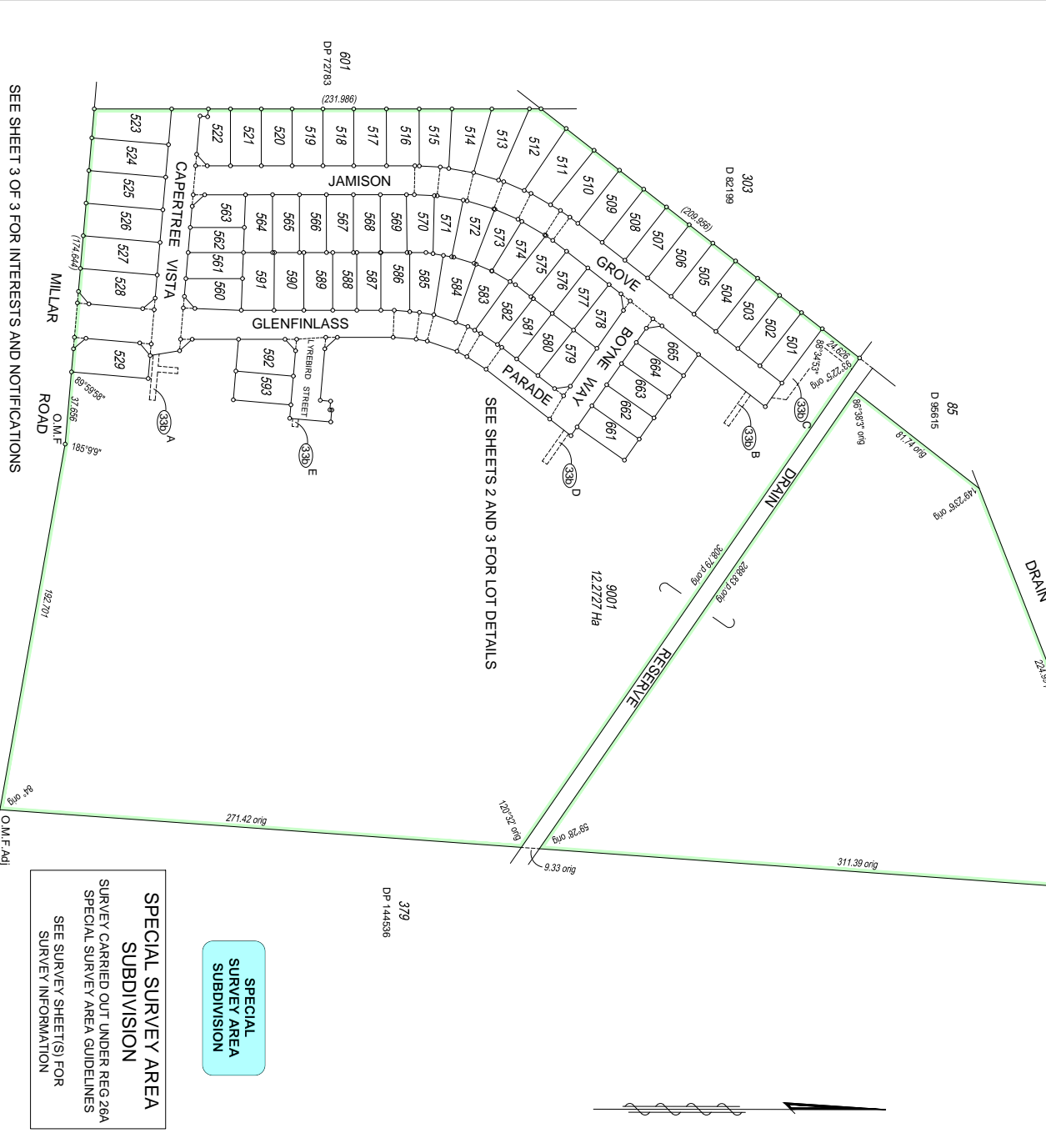

SEE SHEETS 2 AND 3 FOR LOT DETAILS

SEE SHEET 3 OF 3 FOR INTERESTS AND NOTIFICATIONS

SPECIAL SURVEY AREA SUBDIVISION

SPECIAL SURVEY AREA SUBDIVISION
 SURVEY CARRIED OUT UNDER REG 26A
 SPECIAL SURVEY AREA GUIDELINES
 SEE SURVEY SHEET(S) FOR
 SURVEY INFORMATION



TYPE	FREEHOLD
PURPOSE	SUBDIVISION
PLAN OF	LOTS 501 to 529, LOTS 560 TO 593, LOTS 661 TO 665, 9001, EASEMENTS, COVENANT AND ROADS

HELD BY LANDGATE
 IN DIGITAL FORM ONLY.

DISTRICT - COCKBURN SOUND FILE
 TOWNSITE LOCAL AUTHORITY - CITY OF KWINANA
 FORMER TENURE ON
 SEE TABLE INDEX BG33 (5) 05.12 FIELD BOOK 128629
 SCALE 1:1,500 AT A2 SIZE
 AREA IN METRES
 SURVEYOR'S CERTIFICATE - Reg 54
 I, CRAIG MILLER, Licensed Surveyor, hereby certify that this plan is accurate and is a correct representation of the land.
 (a) Calculations from measurements recorded in the field records.
 (b) Calculations from measurements recorded in the field records.
 (c) Details (if applicable) of easements of this plan and their compliance with the relevant written law(s) in relation to which it is lodged.
 Date 2015.07.19
 1321300-40800
 Licensed Surveyor

LOGGED	DATE 23/06/2015	TYPE OF VALIDATION	EXAMINED D Robertson 21.7.15
FEE PAID	\$5990.00		
ASSESS No.	17566650	F.S.C.	
INUMBER FOR JEALUNGS			
SUBJECT TO	Sec 9, 70A & 199D of TLA Sec 63, 187 & 188(1)(2) of P&R Act.		

SURVEYS
 Licensed & Equipment Surveyors
 Land Development Consultants
 Project Managers
 TEL (08) 6144 0000 FAX (08) 6144 0099
 59 Scarborough Beach Rd.
 SCARBOROUGH WA 6019
 Email: info@visionsurveys.com.au

APPROVED BY
 WESTERN AUSTRALIAN PLANNING COMMISSION
 FILE 149571
 DELEGATED UNDER S.16 P & D ACT 2005
 DATE 03-Sep-2015

Landgate
 Western Australian Land Information Authority
 DEPOSITED PLAN

APPROVED 3-Sep-2015
 FOR INSPECTOR OF PLANS & SURVEYS
 AUTHORIZED LAND OFFICER
 APPROVED - Reg 26A (4)
 38/2015
 DATE

402502
 SHEET 1 OF 3
 (PLUS SURVEY SHEET(S))
 VERSION 2

ENLARGEMENT 'A'
NOT TO SCALE

FOR HEADING SEE SHEET 1
FOR INTERESTS AND NOTIFICATIONS SEE SHEET 3
LIMITED IN DEPTH TO 60.96 METRES

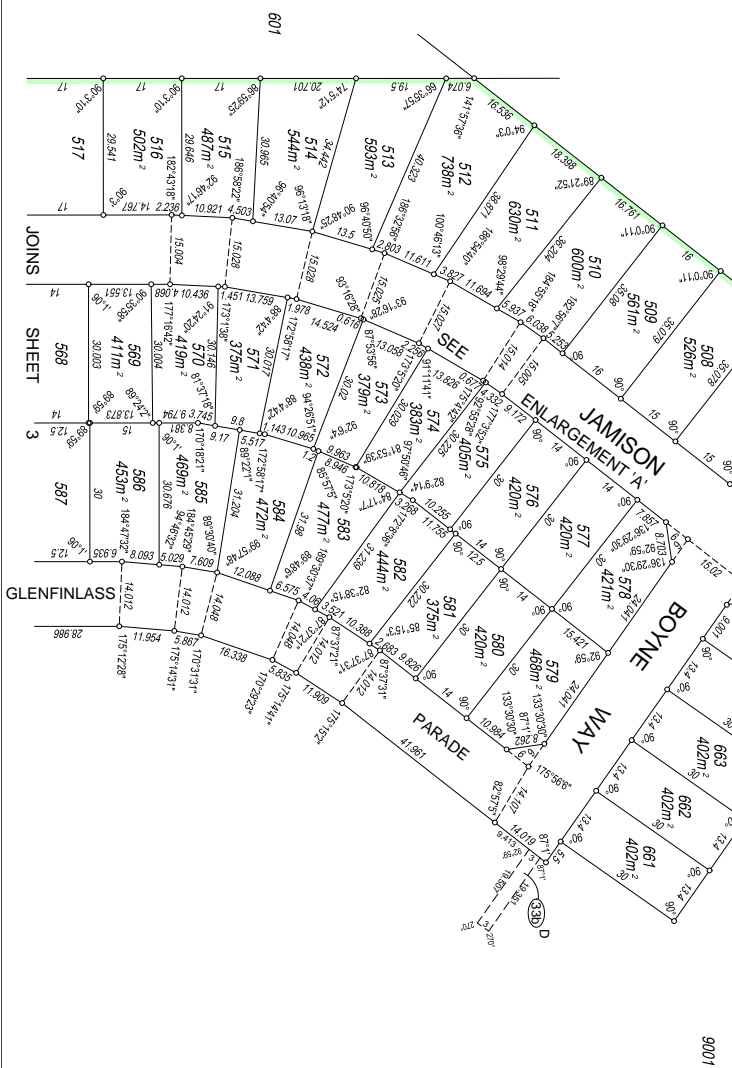
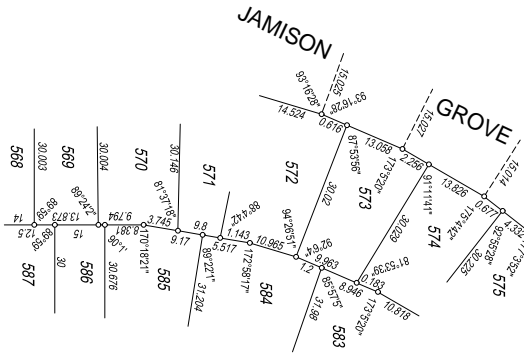

**SPECIAL SURVEY AREA
SUBDIVISION**
SURVEY CARRIED OUT UNDER REG 26A
SPECIAL SURVEY AREA GUIDELINES
SEE SURVEY SHEET(S) FOR
SURVEY INFORMATION

SCALE: 1: 750 AT A2 SIZE



APPROVED BY WESTERN AUSTRALIAN PLANNING COMMISSION	<p>Licensed & Engineering Surveyors Land Development Consultants Project Managers</p> <p>TEL: 6144 0000 FAX: 6144 0099 58 SCARBOROUGH HWY, 61019 Email: info@visionsurveyors.com.au</p>
FILE	
2015.07.19	<p>Western Australian Land Information Authority</p>
DELEGATED UNDER S.107 & D. A01 2005	
DATE	

DEPOSITED PLAN
402502

2015.07.19
12:21:18 +08:00

SHEET 2 OF 3
(PLUS SURVEY SHEET(S))

FOR HEADING SEE SHEET 1
LIMITED IN DEPTH TO 60.96 METRES

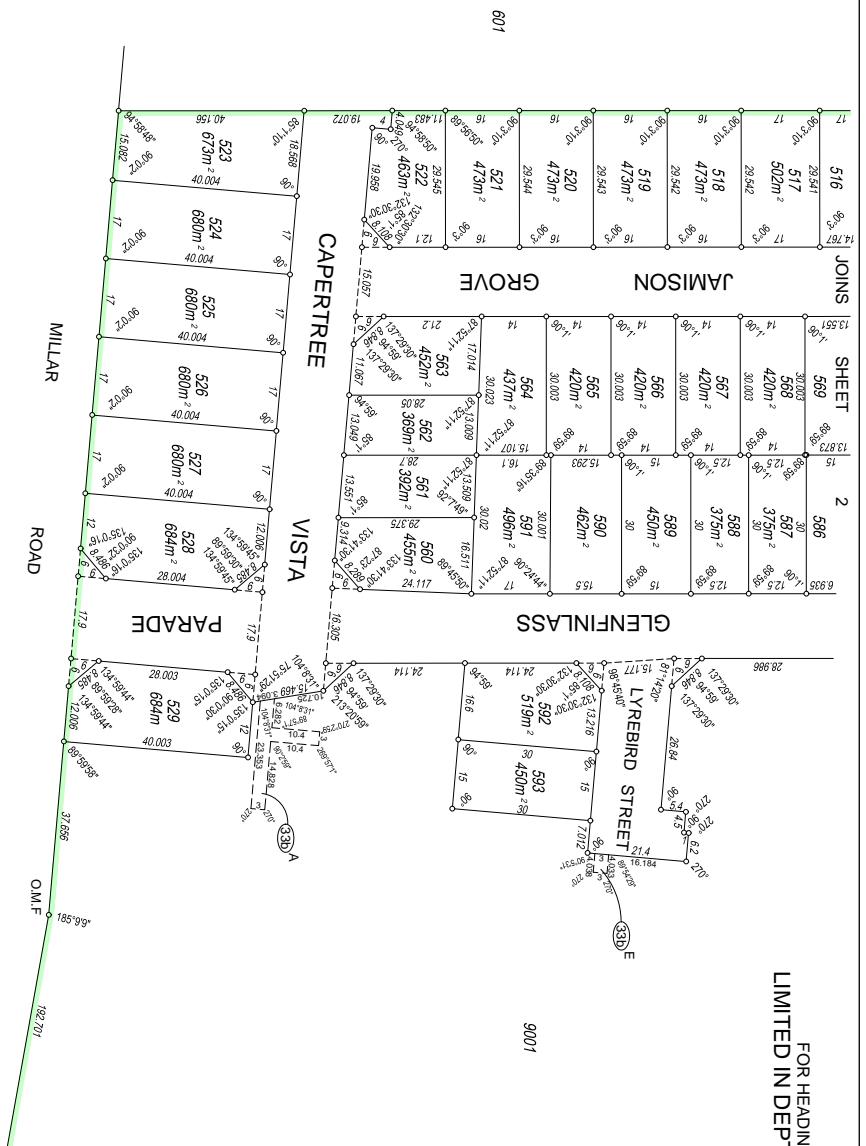

SUBJECT	PURPOSE	STATUTORY REFERENCE	ORIGIN	LAND BURDENED	BENEFIT TO	COMMENTS
(33B) A	EASEMENT (SEWERAGE)	SEC 167 OF THE P&D ACT, REG 33(b)	THIS PLAN	LOT 9001	WATER CORPORATION	
(33B) B	EASEMENT (SEWERAGE)	SEC 167 OF THE P&D ACT, REG 33(b)	THIS PLAN	LOT 9001	WATER CORPORATION	
(33B) C	EASEMENT (SEWERAGE)	SEC 167 OF THE P&D ACT, REG 33(b)	THIS PLAN	LOT 9001	WATER CORPORATION	
(33B) D	EASEMENT (SEWERAGE)	SEC 167 OF THE P&D ACT, REG 33(b)	THIS PLAN	LOT 9001	WATER CORPORATION	
(33B) E	EASEMENT (SEWERAGE) RESTRICTIVE COVENANT	SEC 167 OF THE P&D ACT, REG 33(b)	THIS PLAN	LOT 9001	WATER CORPORATION	
	NOTIFICATION	SEC 70A OF THE TLA	DOC N047308	INCLUSIVE, LOTS 560 TO 561 TO 665 INCLUSIVE		PROXIMITY TO LIVESTOCK HOLDING YARD. MAY BE AFFECTED BY ODOUR EMISSIONS
	NOTIFICATION	SEC 70A OF THE TLA	DOC N047309	INCLUSIVE, LOTS 501 TO 529		SUBJECT TO A FIRE MANAGEMENT PLAN
	NOTIFICATION	SEC 70A OF THE TLA	DOC N047310	LOTS 501 TO 529 INCLUSIVE, LOTS 563 TO 578 INCLUSIVE AND LOTS 661 TO 665 INCLUSIVE		PROXIMITY TO TRANSPORT CORRIDOR. MAY BE AFFECTED BY TRAFFIC NOISE

SCALE: 1: 750 AT A2 SIZE

APPROVED BY
WESTERN AUSTRALIAN PLANNING COMMISSION

FILE

DATE

2015.07.19
12:21:33 +08:00

DEPOSITED PLAN
402502

SHEET 3 OF 3
(PLUS SURVEY SHEET(S))

Version 2

Landgate
Western Australian Land Information Authority

SURVISION
Licensed & Engineering Surveyors
Land Development Consultants
Project Managers
TEL 6144 0000 FAX 6144 0098
58 SCARBOROUGH WA 6019
Email: info@vision surveys.com.au

**SPECIAL SURVEY AREA
SUBDIVISION**
SURVEY CARRIED OUT UNDER REG 26A
SPECIAL SURVEY AREA GUIDELINES
SEE SURVEY SHEET(S) FOR
SURVEY INFORMATION

Reg 55E: (d) The marks shown on these plans of survey were in place on the 7/4/2015

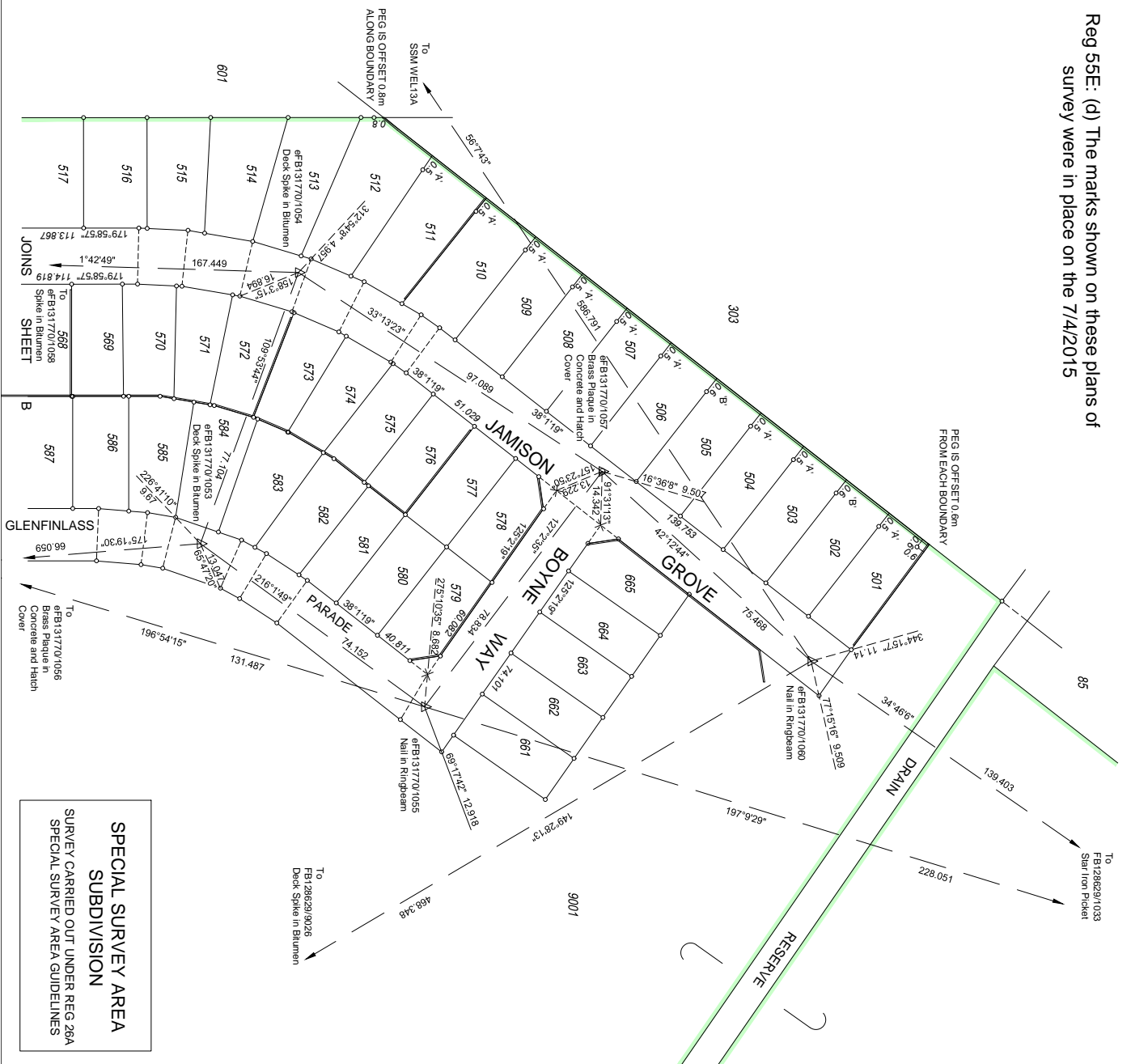

**SPECIAL SURVEY AREA
SUBDIVISION**
SURVEY CARRIED OUT UNDER REG 26A
SPECIAL SURVEY AREA GUIDELINES

AMENDMENTS TABLE (SURVEY SHEETS ONLY)			
VERSION	AMENDMENT	AUTHORISED BY	DATE

**SURVEY SHEET
SURVEY INFORMATION ONLY**
SURVEY SHEET COMPRISES
SURVEY SHEETS A AND B

ALL BEARINGS AND DISTANCES ON THE SHEET
ARE THE RESULT OF LEAST SQUARE
ADJUSTMENTS CARRIED OUT ON RAW FIELD
OBSERVATIONS
GRID DATUM PCG94

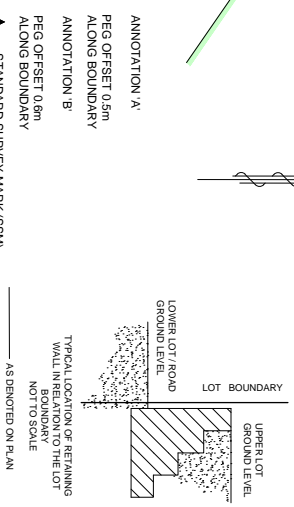

- ANNOTATION A
- ▲ PEG OFFSET 0.5m ALONG BOUNDARY
 - △ ANNOTATION B
 - PEG OFFSET 0.6m ALONG BOUNDARY
 - ◆ STANDARD SURVEY MARK (SSM)
 - ▲ PERMANENT SURVEY MARK (PSM)
 - △ PERMANENT CONTROL MARK (PCM)
 - ⊠ TEMPORARY CONTROL MARK (TCM)
 - ⊗ SPIKE
 - ⊙ DECK SPIKE
 - NAIL
 - ◻ PEG, UNLESS OTHERWISE STATED
 - NAIL AND PLATE
 - ⊕ DRILLHOLE

SCALE: 1: 750 AT A2 SIZE

APPROVED BY
WESTERN AUSTRALIAN PLANNING COMMISSION

FILE

DELETED UNDER S.I. 107 & D. NO.1 2005

DATE

SURVISION
Licensed & Engineering Surveyors
Land Development Consultants
Project Managers
TEL 6144 0000 FAX 6144 0098
58 SCARBOROUGH WIL 6019
Email: info@visionsurveyors.com.au

2015.07.28
10.36:22 +08'00'

**DEPOSITED PLAN
402502**

Landgate
Western Australian Land Information Authority

SURVEY SHEET
VERSION A
1

AMENDMENTS TABLE (SURVEY SHEETS ONLY)		
VERSION	AMENDMENT	AUTHORISED BY

**SURVEY SHEET
SURVEY INFORMATION ONLY
SURVEY SHEET COMPRISES
SURVEY SHEETS A AND B**

ALL BEARINGS AND DISTANCES ON THE SHEET
ARE THE RESULT OF LEAST SQUARE
ADJUSTMENTS CARRIED OUT ON RAW FIELD
OBSERVATIONS
GRID DATUM PCG94

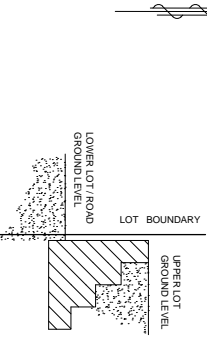

- ANNOTATION 'A'
- ▲ PEG OFFSET 0.5m ALONG BOUNDARY
- ANNOTATION 'B'
- ▲ PEG OFFSET 0.8m ALONG BOUNDARY
- ANNOTATION 'C'
- PEG OFFSET 0.8m FROM EACH BOUNDARY
- ▲ STANDARD SURVEY MARK (SSM)
- ▲ PERMANENT SURVEY MARK (PSM)
- ▲ TEMPORARY CONTROL MARK (TCM)
- ⊗ SPIKE
- ⊗ DECK SPIKE
- ⊗ NAIL
- ⊗ PEG, UNLESS OTHERWISE STATED
- ⊗ NAIL AND PLATE
- ⊗ DRILLHOLE

SCALE: 1: 750 AT A2 SIZE 0 25 50 75

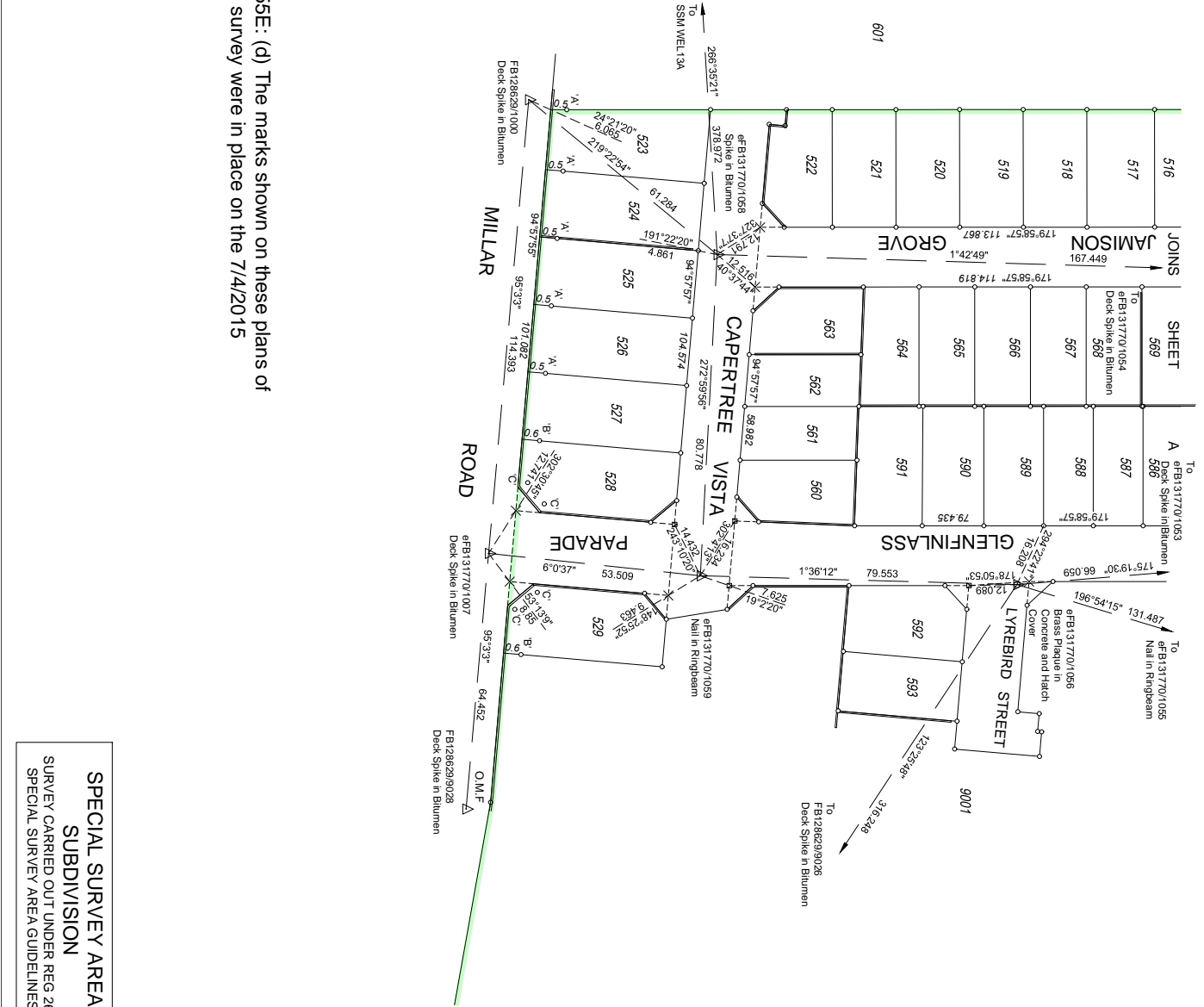

Reg 55E: (d) The marks shown on these plans of survey were in place on the 7/4/2015

**SPECIAL SURVEY AREA
SUBDIVISION
SURVEY CARRIED OUT UNDER REG 26A
SPECIAL SURVEY AREA GUIDELINES**

APPROVED BY
WESTERN AUSTRALIAN PLANNING COMMISSION

FILE

DELEGATED UNDERSIGNED S:10P & D AOT 2008

DATE

2015.07.28
10:36:38 +0800

**DEPOSITED PLAN
402502**

Landgate
Western Australian Land Information Authority

Licensed & Engineering Surveyors
Land Development Consultants
Project Managers

TEL 6144 0000 FAX 6144 0098
58 SCARBOROUGH WA 6019
Email: info@vision surveys.com.au

SURVISION

SURVEY SHEET
VERSION B
1

P402502

<u>Lot Number</u>	<u>Part</u>	<u>Register Number</u>	<u>Section</u>	<u>Lot Number</u>	<u>Part</u>	<u>Register Number</u>	<u>Section</u>
501		2883/904		502		2883/905	
503		2883/906		504		2883/907	
505		2883/908		506		2883/909	
507		2883/910		508		2883/911	
509		2883/912		510		2883/913	
511		2883/914		512		2883/915	
513		2883/916		514		2883/917	
515		2883/918		516		2883/919	
517		2883/920		518		2883/921	
519		2883/922		520		2883/923	
521		2883/924		522		2883/925	
523		2883/926		524		2883/927	
525		2883/928		526		2883/929	
527		2883/930		528		2883/931	
529		2883/932		560		2883/933	
561		2883/934		562		2883/935	
563		2883/936		564		2883/937	
565		2883/938		566		2883/939	
567		2883/940		568		2883/941	
569		2883/942		570		2883/943	
571		2883/944		572		2883/945	
573		2883/946		574		2883/947	
575		2883/948		576		2883/949	
577		2883/950		578		2883/951	
579		2883/952		580		2883/953	
581		2883/954		582		2883/955	
583		2883/956		584		2883/957	
585		2883/958		586		2883/959	
587		2883/960		588		2883/961	
589		2883/962		590		2883/963	
591		2883/964		592		2883/965	
593		2883/966		661		2883/967	
662		2883/968		663		2883/969	
664		2883/970		665		2883/971	
9001		2883/972					