

TYPE	FREEHOLD	S.S.A.	YES
PURPOSE	SUBDIVISION		
PLAN OF	LOTS 346-352, 401, 403-409, 441-445, 467-474, ROADS AND RESTRICTIVE COVENANT		
FORMER TENURE	LOT 9010 ON DP 405700 C.T. 2876-87		
LOCAL AUTHORITY	SHIRE OF SERPENTINE - JARRAHDALE		
LOCALITY	BYFORD		
D.O.L. FILE			
FIELD RECORD	99676		
SURVEYOR'S CERTIFICATE - REG 54	Daniel T. Grogan hereby certify that this plan is accurate and is a correct representation of the - (a) "survey, and/or (b) "calculations from measurements recorded in the field records, undertaken for the purposes of this plan and that it complies with the relevant written laws in relation to which it is lodged.		
LICENSED SURVEYOR	Daniel T Grogan 2016.05.27 13:37:44 +0800 DATE		
30-5-16 DATE	19520574	ASSESS No.	
I.S.C.	LODGED		
RF	EXAMINED		
2.6.2016 DATE	WESTERN AUSTRALIAN PLANNING COMMISSION		
FILE	152878		
14-Jul-2016 DATE	IN ORDER FOR DEALINGS		
SUBJECT TO	Section 168(1)(2) P & D Act Section 138D TLA		
18.7.2016 DATE	APPROVED REG26A (4)		
18.7.2016 DATE	INSPECTOR OF PLANS AND SURVEYS (S. 18) Licensed Surveyors Act 1989		

SPECIAL SURVEY AREA SUBDIVISION

HELD BY LANDGATE IN DIGITAL FORMAT ONLY
FOR INTERESTS AND NOTIFICATIONS SEE SHEET 3
LIMITED IN DEPTH TO 609.6 METRES

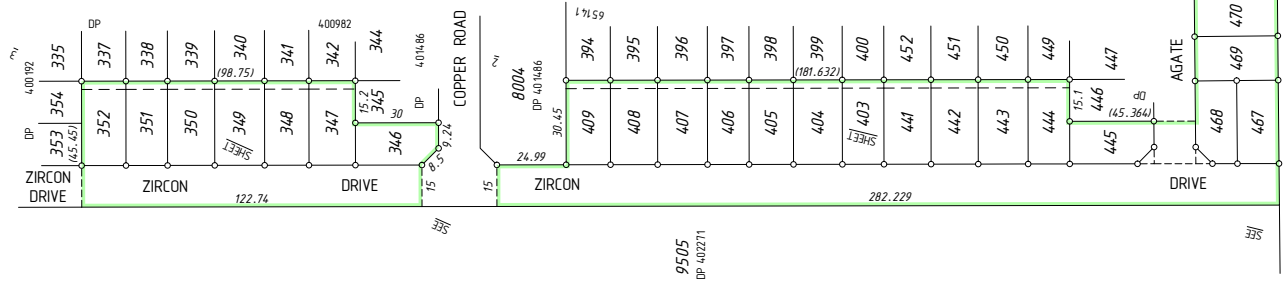

SURVEY CARRIED OUT UNDER REG 26A
SPECIAL SURVEY AREA GUIDELINES
SEE SURVEY SHEETS FOR SURVEY INFORMATION
USE ONLY THE SURVEY SHEET/S WHEN DETERMINING
THE TRUE FINAL POSITION AND TYPE OF ALL SURVEY
MARKS PLACED PERTAINING TO THIS PLAN.

MNG
MNG Ref: 19074ap-19W - Stage 4 - DP407781-LS0

MCGILLER NOLAN GROUP
PO Box 12345, Stirling W.A. 6164
Tel: (08) 9446 3500
Email: info@mngsurvey.com.au



DEPOSITED PLAN
407781
SHEET 01 OF 03 SHEETS
(PLUS SURVEY SHEETS)
VERSION 1

VERSION	AMENDMENT	AUTHORISED BY	DATE

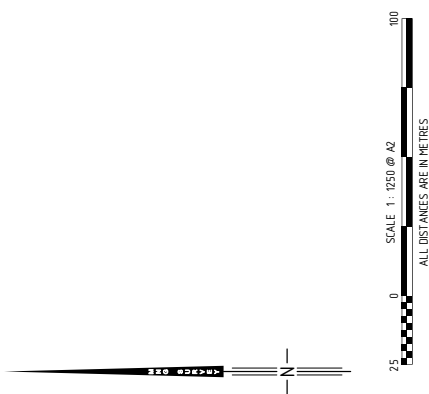

FOR HEADING SEE SHEET 1

FOR INTERESTS AND NOTIFICATIONS
SEE SHEET 3

9505
DP 40271

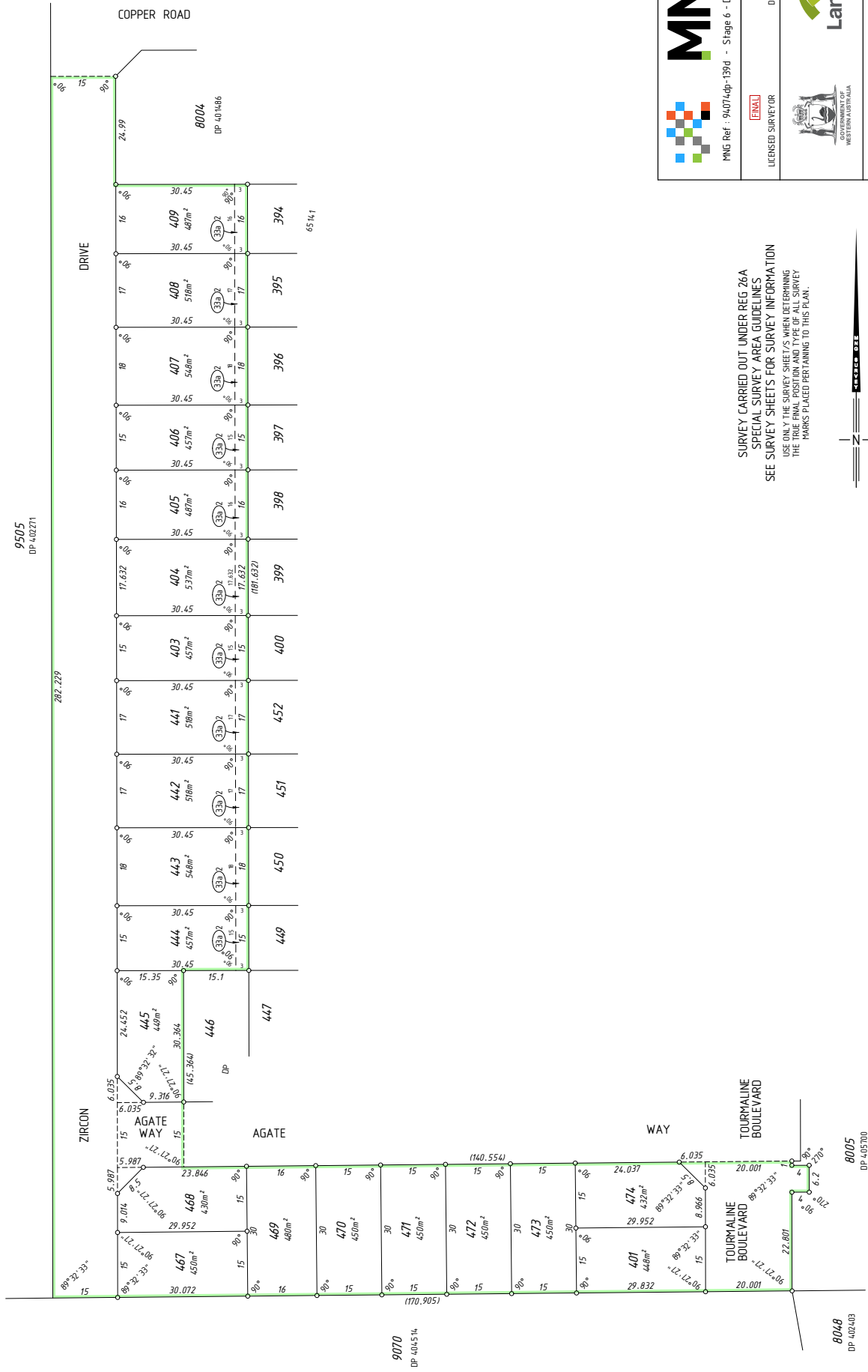

MNG Ref: 94074dp-199d - Stage 6 - DP-407781.LSD

LICENSED SURVEYOR



DEPOSITED PLAN
407781
SHEET 02 OF 03 SHEETS
VERSION 1

SURVEY CARRIED OUT UNDER REG 26A
SPECIAL SURVEY AREA GUIDELINES
SEE SURVEY SHEETS FOR SURVEY INFORMATION
USE ONLY THE SURVEY SHEETS WHEN DETERMINING
THE TRUE POSITION AND DIMENSIONS OF SURVEY
MARKS PLACED PERTAINING TO THIS PLAN.

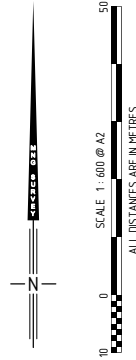

HELD BY LANDGATE IN DIGITAL FORMAT ONLY

AMENDMENTS TABLE (SURVEY SHEETS ONLY)

VER.	AMENDMENT	AUTHORISED BY	DATE

FOR SURVEY INFORMATION ONLY
SURVEY INFORMATION COMPRISES
SURVEY SHEET A

SURVEY CARRIED OUT UNDER REG 26A
 SPECIAL SURVEY AREA GUIDELINES
 ALL BEARINGS AND DISTANCES ON THIS SHEET
 ARE THE RESULT OF LEAST SQUARES ADJUSTMENTS
 CARRIED OUT ON FIELD OBSERVATIONS

GRID DATUM IS PG94.

9505
 DP 4.00271

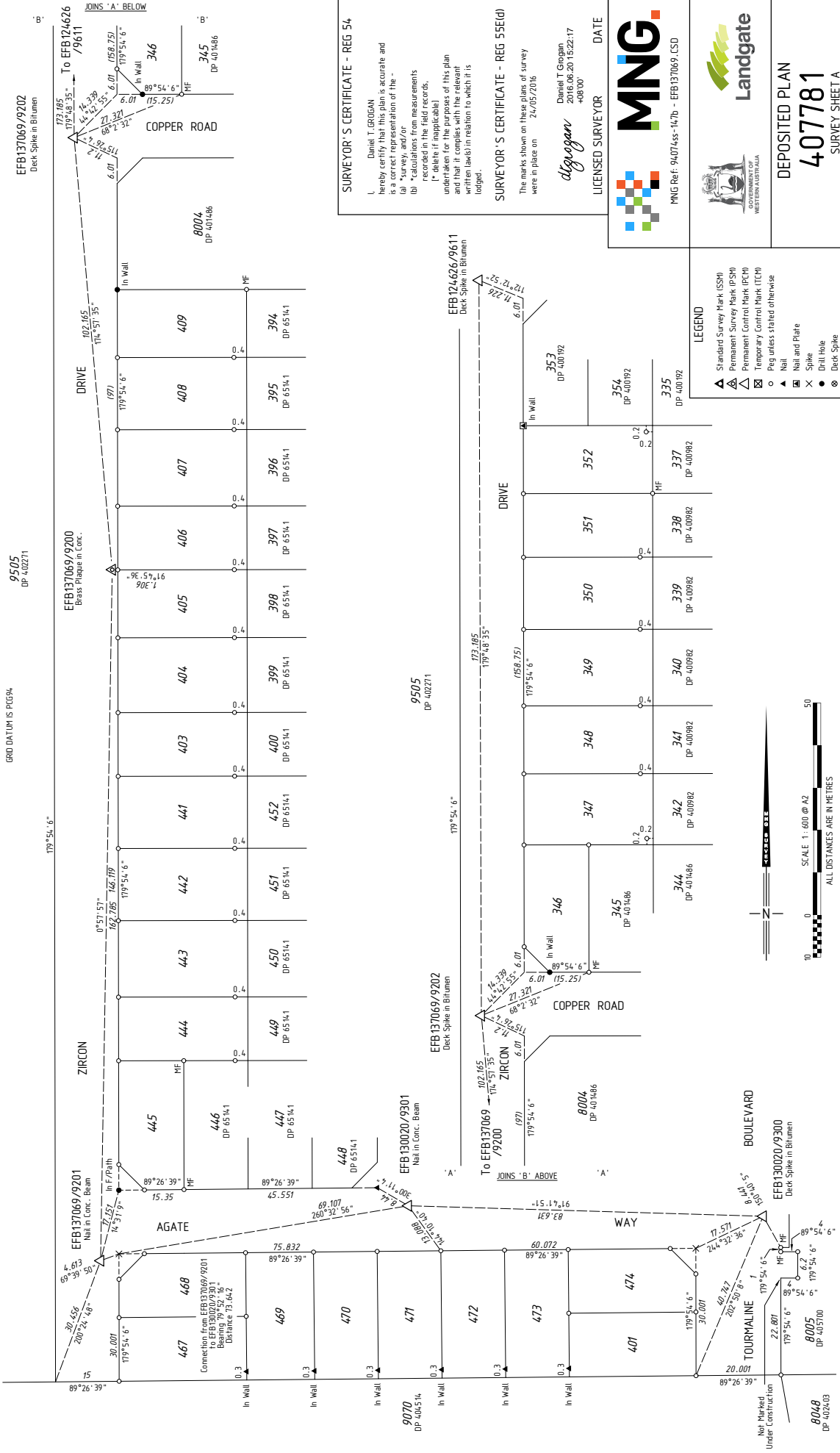

SURVEYOR'S CERTIFICATE - REG 54

I, Daniel T. Grogan hereby certify that this plan is accurate and is a correct representation of the survey, and that the measurements recorded in the field records, (*delete if inapplicable) undertaken for the purposes of this plan and that it complies with the relevant written laws in relation to which it is lodged.

SURVEYOR'S CERTIFICATE - REG 55(ED)

The marks shown on these plans of survey were in place on 24/05/2016

Daniel T. Grogan
 2016.06.20 15:22:17
 +88000
 LICENSED SURVEYOR DATE



DEPOSITED PLAN
407781
 SURVEY SHEET A
 VERSION 1

- LEGEND**
- ▲ Standard Survey Mark (SSM)
 - ▲ Permanent Survey Mark (PSM)
 - ▲ Temporary Control Mark (TCM)
 - Peg unless stated otherwise
 - ▲ Nail
 - ▲ Nail and Plate
 - Drill Hole
 - Nail and Plate
 - Deck Spike
 - Deck Spike and Plate

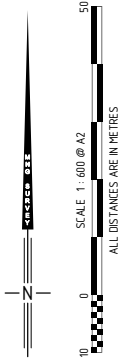

HELD BY LANDGATE IN DIGITAL FORMAT ONLY

P407781

<u>Lot Number</u>	<u>Part</u>	<u>Register Number</u>	<u>Section</u>
346		2906/935	
348		2906/937	
350		2906/939	
352		2906/941	
403		2906/943	
405		2906/945	
407		2906/947	
409		2906/949	
442		2906/951	
444		2906/953	
467		2906/955	
469		2906/957	
471		2906/959	
473		2906/961	

<u>Lot Number</u>	<u>Part</u>	<u>Register Number</u>	<u>Section</u>
347		2906/936	
349		2906/938	
351		2906/940	
401		2906/942	
404		2906/944	
406		2906/946	
408		2906/948	
441		2906/950	
443		2906/952	
445		2906/954	
468		2906/956	
470		2906/958	
472		2906/960	
474		2906/962	