

AMENDMENTS TABLE (PLAN GRAPHICS ONLY)

VER.	AMENDMENT	AUTHORISED BY	DATE

HELD BY LANDGATE IN DIGITAL FORMAT ONLY

SUBJECT	PURPOSE	STATUTORY REFERENCE	INTERESTS & NOTIFICATIONS	LAND BURDENED	BENEFIT TO	COMMENTS
④ to ⑥	COVENANT RESTRICTIVE COVENANT	SEC 160 OF THE P&D ACT	THIS PLAN	LOTS 301 to 308 INCLUSIVE	CITY OF SWAN	No vehicular access is permitted from Kimberley Street. EXPIRING ON 31.12.2025
				SEC 160 OF THE P&D ACT		
				SEC 165 OF THE TLA	LOTS 301 to 334 INCLUSIVE	
				SEC 165 OF THE P&D ACT	LOTS 301 to 309 INCLUSIVE & LOTS 315 to 334 INCLUSIVE.	Subject to a Bushfire Management Plan.

AMENDMENTS TABLE (PLAN GRAPHICS ONLY)

VER.	AMENDMENT	AUTHORISED BY	DATE

TYPE FREEHOLD **S.S.A.** YES

PURPOSE SUBDIVISION

PLAN OF
LOTS 301-334, ROADS, COVENANT & RESTRICTIVE COVENANT

FORMER TENURE
LOT 9003 ON DEPOSITED PLAN 409511
C/T 2917-269

LOCAL AUTHORITY
CITY OF SWAN

LOCALITY
BULLSBROOK

D.O.L. FILE

FIELD RECORD 128640

SURVEYOR'S CERTIFICATE - REG 54
I. CRAIG MILLER
hereby certify that this plan is accurate and is a correct representation of the -
(a) "survey, and/or
(b) "calculations from measurements recorded in the field records.
[delete if inapplicable]
undertaken for the purposes of this plan and that it complies with the relevant written law(s) to which it is lodged.
Craig Miller
2018.06.11 16:36:52
+08'00'

LICENSED SURVEYOR **DATE**
LOGGED 13-Jun-18
DATE FEE PAID ASSESS No.

I.S.C.
G-FONG **EXAMINED** 26-Jun-18 **DATE**
WESTERN AUSTRALIAN PLANNING COMMISSION
FILE 155493

IN ORDER FOR DEALINGS
Delegated under S.16 P&D Act 2005 14-Aug-2018
DATE

SUBJECT TO
Sec 150, 165 & 168(1)(2) P&D ACT
Sec 190D TLA

FOR INSPECTOR OF PLANS AND SURVEYS **DATE**
APPROVED - REG 26A (4) 14-Aug-18

INSPECTOR OF PLANS AND SURVEYS **DATE**
(S. 18 Licensed Surveyors Act 1903) 13.8.2018

DEPOSITED PLAN
412005
SHEET 01 OF 01 SHEETS
(PLUS SURVEY SHEET(S))
VERSION 1

SPECIAL SURVEY AREA
SUBDIVISION REG 54 SAA
SPECIAL SURVEY AREA GUIDELINES
SEE SURVEY ACT FOR SURVEY INFORMATION

SCALE: 1:600 @ A2
ALL DIMENSIONS ARE IN METRES

Visionsurveys
CONSULTING
TEL: 08 9448 1444
50 SCARBOROUGH BEACH RD.
SCARBOROUGH WA 6019
AUSTRALIA
www.visionsurveys.com.au

SURVEYOR'S CERTIFICATE - REG 54

I, CRAIG MILLER hereby certify that this plan is accurate and is a correct representation of the -
 (a) "survey, and/or
 (b) "calculations from measurements recorded in the field records,
 (c) "delete if inapplicable)
 undertaken for the purposes of this plan and that it complies with the relevant written laws (s) in relation to which it is lodged.

SURVEYOR'S CERTIFICATE - REG 55E(4)
 The marks shown on these plans of survey were in place on 14/05/2018

Craig Miller
 2018.08.09
 16:35:19 +0800'

LICENSED SURVEYOR DATE

- LEGEND**
- ▲ Standard Survey Mark (SSM)
 - △ Permanent Survey Mark (PSM)
 - ⊠ Permanent Control Mark (PCM)
 - ⊞ Temporary Control Mark (TCM)
 - Peg unless stated otherwise
 - ▲ Nail and Plate
 - × Nail and Plate
 - Drill Hole
 - ⊞ Deck Spike
 - ⊞ Deck Spike and Plate
- ANNOTATION 'A'
 PEG OFFSET 0.3m ALONG BOUNDARY
- ANNOTATION 'B'
 PEG OFFSET 0.5m FROM EACH BOUNDARY
- ANNOTATION 'C'
 NAIL OFFSET 0.3m ALONG BOUNDARY
- ANNOTATION 'D'
 NAIL OFFSET 0.3m FROM EACH BOUNDARY
- ANNOTATION 'E'
 NAIL OFFSET 0.1m ALONG BOUNDARY

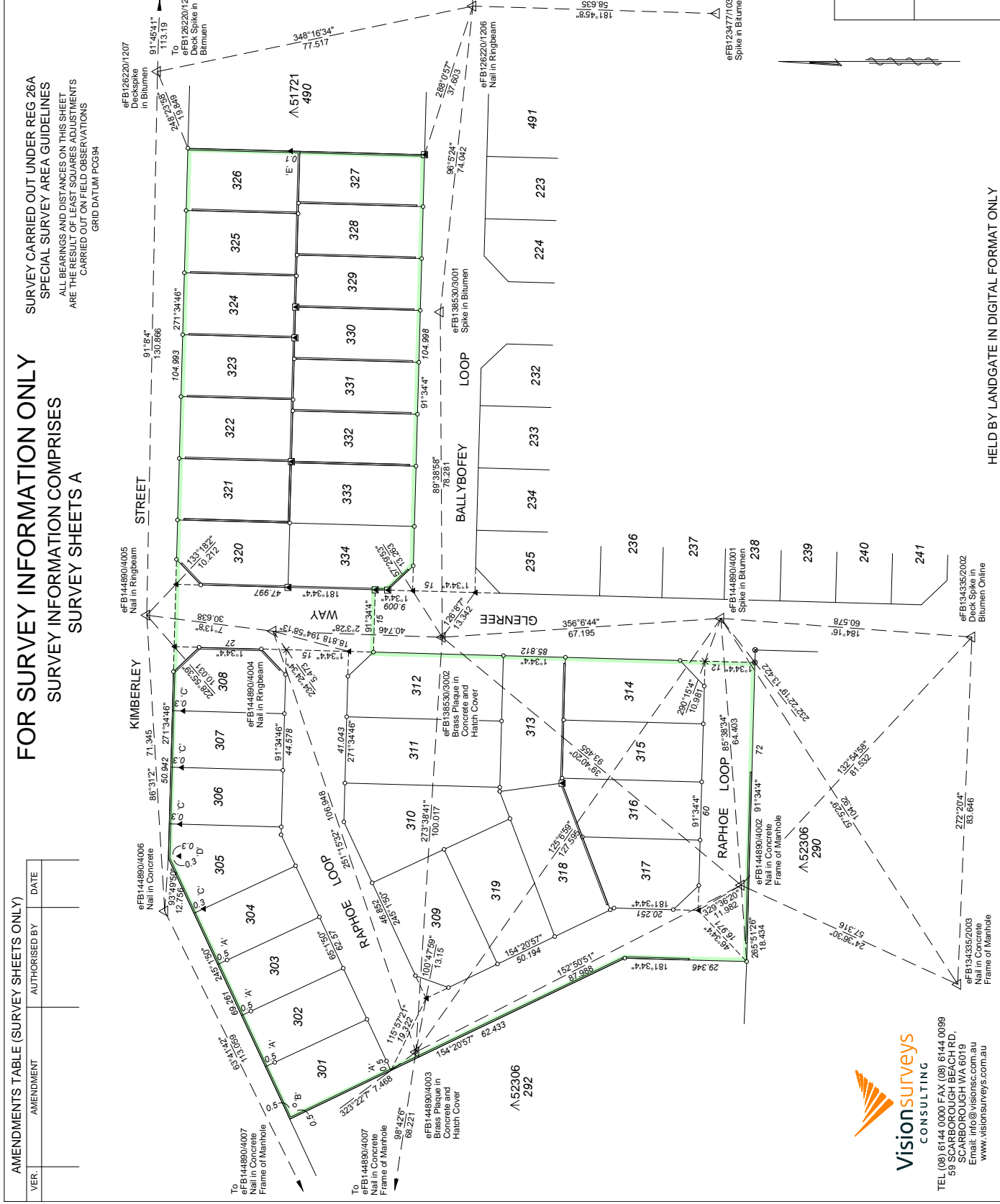

SCALE: 1:600 @ A2
 ALL DISTANCES ARE IN METRES

Landgate
 DEPOSITED PLAN
412005
 SURVEY SHEET A
 VERSION 1

GOVERNMENT OF WESTERN AUSTRALIA

Visionsurveys
 CONSULTING

TEL (08) 6144 0000 FAX (08) 6144 0099
 59 SCARBOROUGH BEACH RD.
 SCARBOROUGH WA 6019
 Email: info@visionsurveys.com.au
 www.visionsurveys.com.au